Easy

When the form loads, if **Category = Network**, show a message: *“Network team will handle this”*.

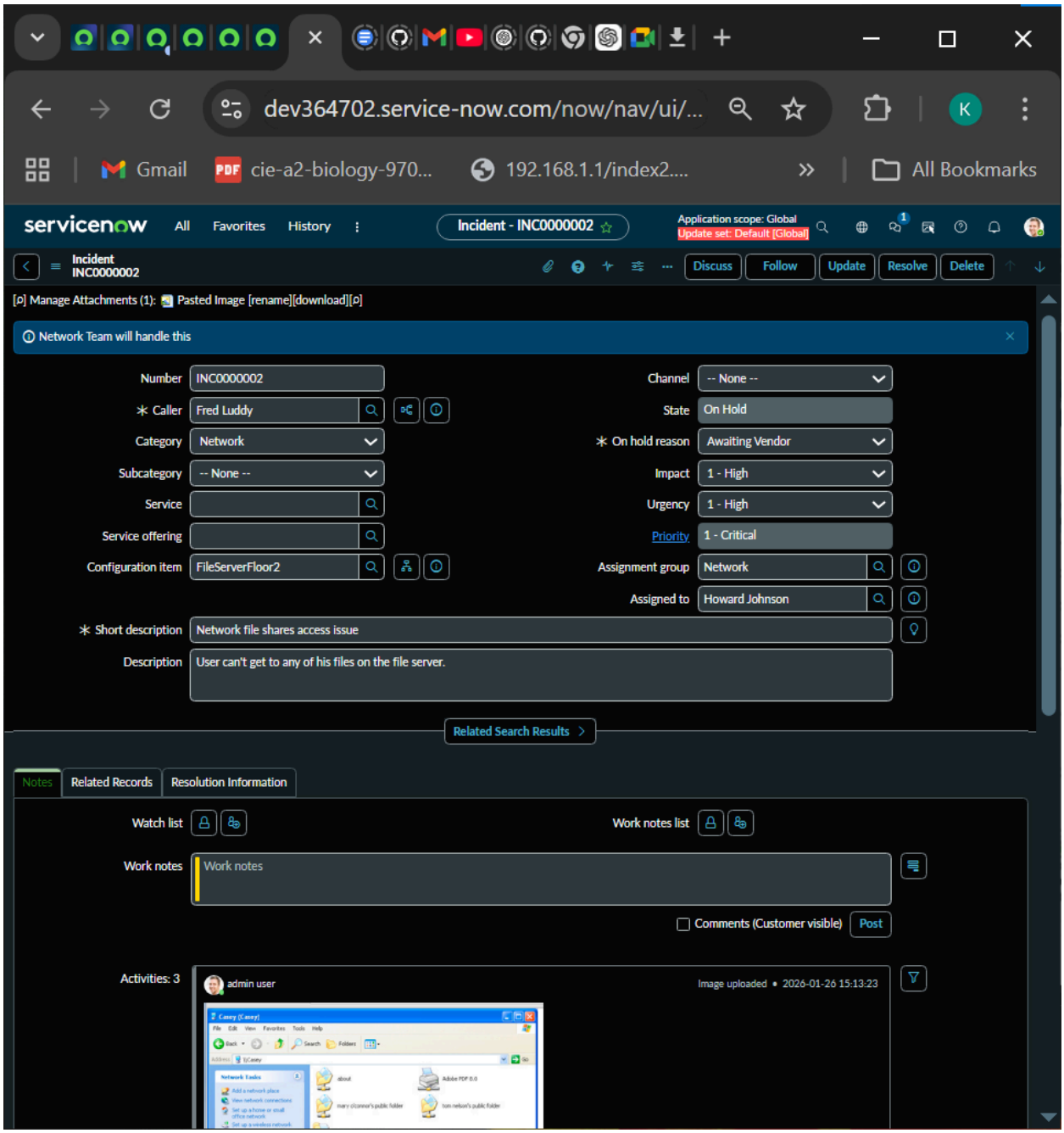

When **Priority = High**, make the **Description** field mandatory.

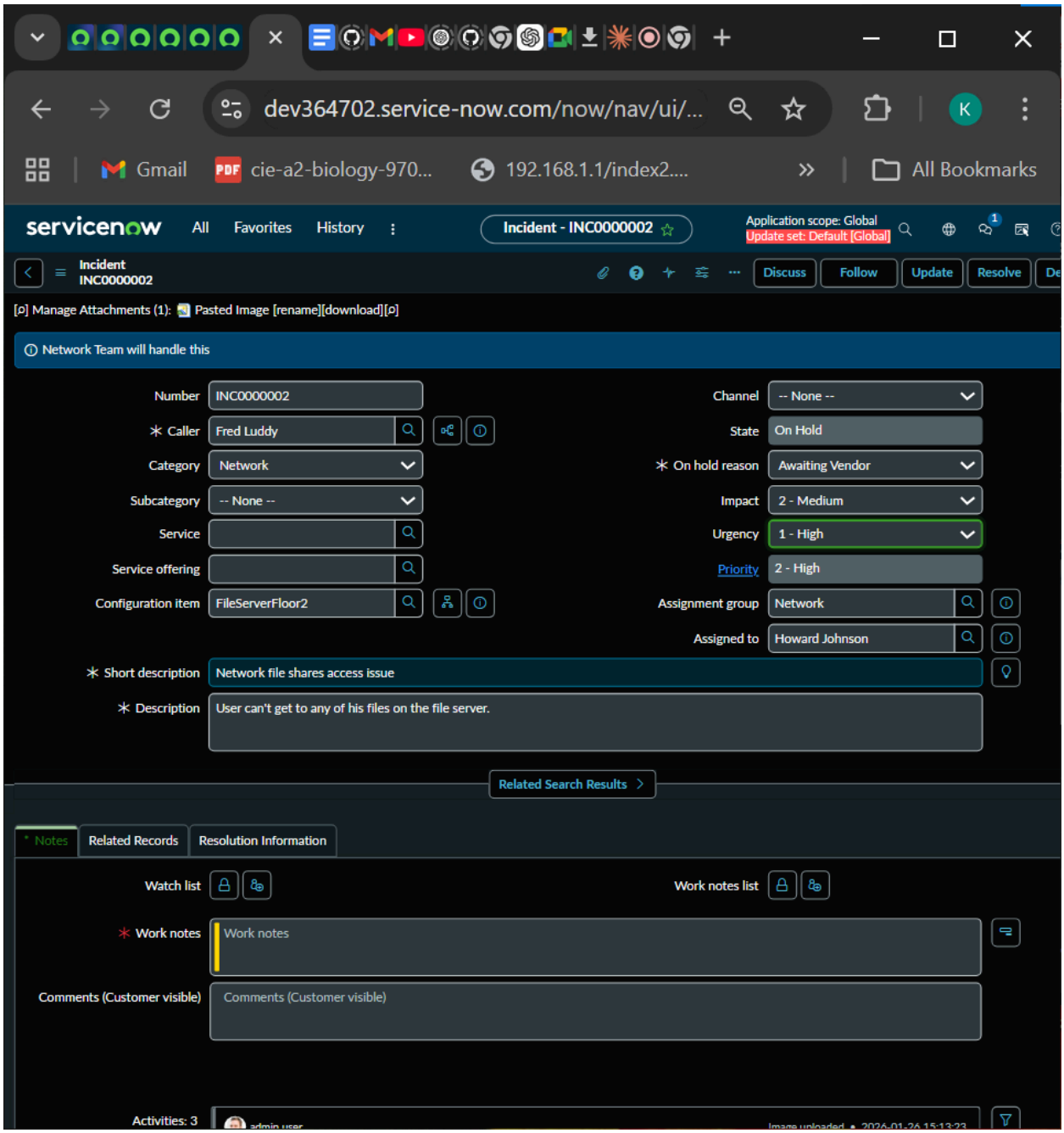

When **State = Closed**, make all fields read-only.

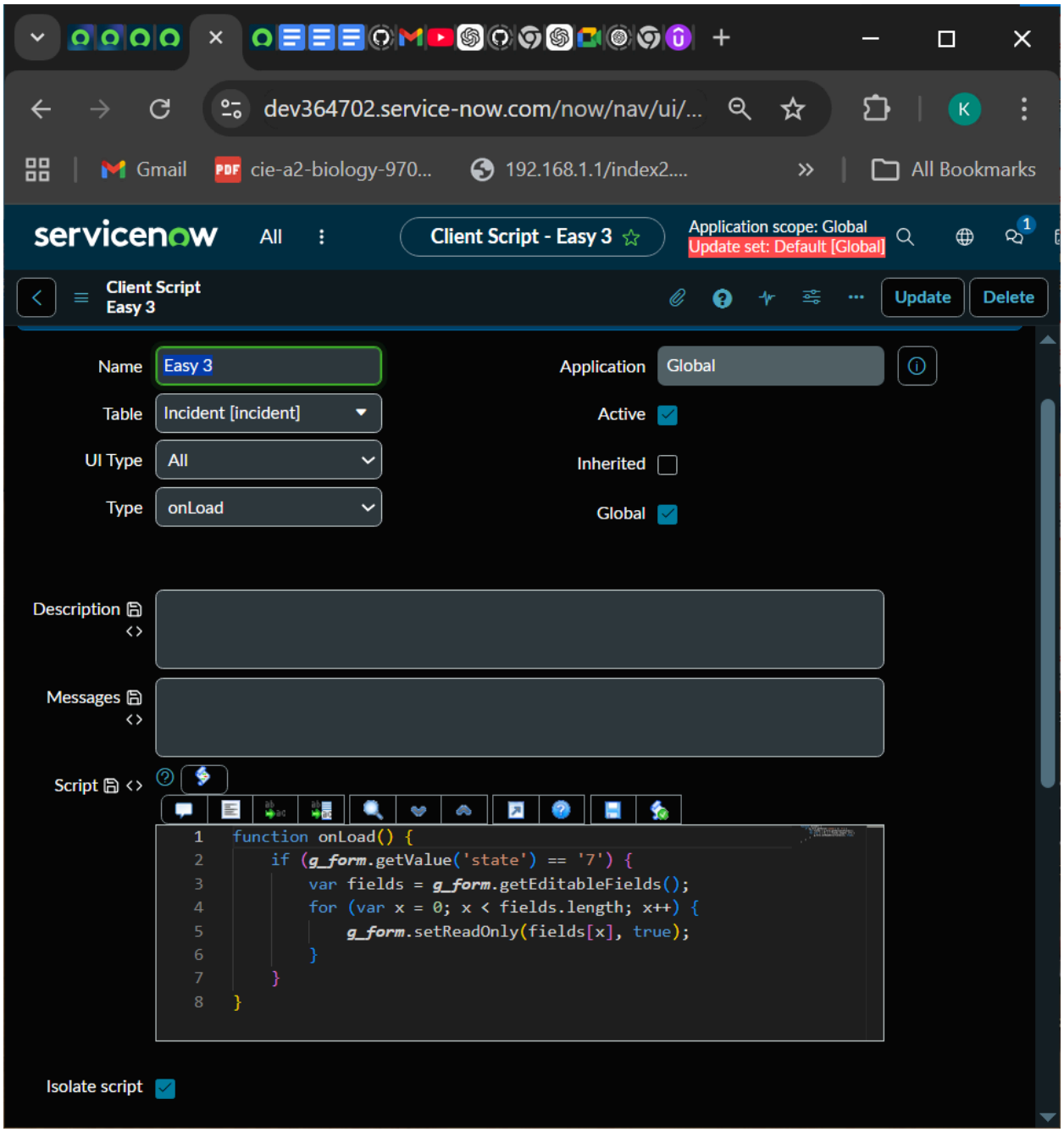

dev364702.service-now.com/now/nav/ui/...

Gmail | cie-a2-biology-970... | 192.168.1.1/index2.... | All Bookmarks

servicenow | All | Client Script - Easy ...

Client Script
Easy 3 onchange

Update | Delete

Table	Incident [incident]	Active	☑
UI Type	All	Inherited	☐
Type	onChange	Global	☑
Field name	State		

Description

Messages

Script

```
function onChange(control, oldValue, newValue, isLoading,
    if (isLoading || newValue === '') {
        return;
    }

    if (newValue == '7') {
        var fields = g_form.getEditableFields();
        for (var x = 0; x < fields.length; x++) {
            g_form.setReadOnly(fields[x], true);
        }
    } else {
        var fields = g_form.getEditableFields();
        for (var x = 0; x < fields.length; x++) {
            g_form.setReadOnly(fields[x], false);
        }
```

dev364702.service-now.com/now/nav/ui/...

Gmail | cie-a2-biology-970... | 192.168.1.1/index2.... | All Bookmarks

servicenow | All | Incident - INC0000... | Application scope: Global | Update set: Default [Global]

Incident
INC0000001

Discuss | Follow | Update | Delete

Network Team will handle this

Number	INC0000001	Channel	-- None --
Caller	Fred Luddy	State	Closed
Category	Network	Impact	1 - High
Subcategory	-- None --	Urgency	1 - High
Service		Priority	1 - Critical
Service offering		Assignment group	Service Desk
Configuration item	MailServerUS	Assigned to	Charlie Whitherspoon
Short description	Can't read email		
Description	User can't access email on mail.company.com.		

Notes | Related Records | Resolution Information

Watch list

Work notes list

When **Category is cleared**, clear the **Subcategory** field automatically.

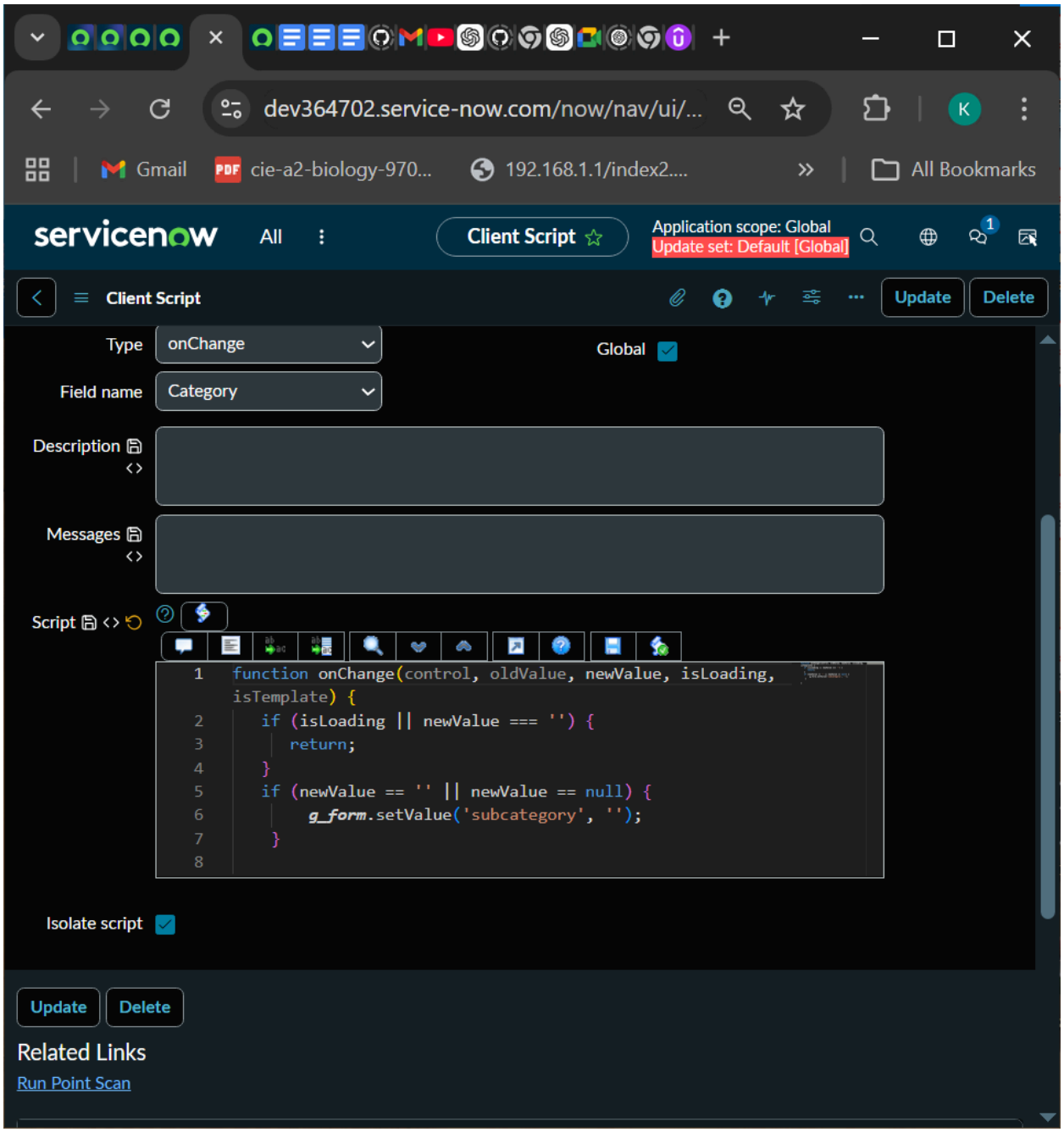

dev364702.service-now.com/now/nav/ui/...

Gmail | cie-a2-biology-970... | 192.168.1.1/index2.... | All Bookmarks

servicenow | All | Incident - INC0000...

Application scope: Global
Update set: Default [Global]

Incident
INC0000052

Discuss | Follow | Update | Resolve | Delete

Number	INC0000052	Channel	Phone
* Caller	Bud Richman	State	In Progress
Category	-- None --	Impact	1 - High
Subcategory	-- None --	Urgency	1 - High
Service		Priority	1 - Critical
Service offering		Assignment group	Software
Configuration item	SAP Financial Account	Assigned to	Fred Luddy
* Short description	SAP Financial Accounting application appears to be down		
Description	Main menu doesn't load when I open the SAP Financial Accounting application.		

Related Search Results

Notes | Related Records | Resolution Information

Watch list

Work notes list

Work notes: Work notes

When **Urgency = Low**, hide the **Impact** field.

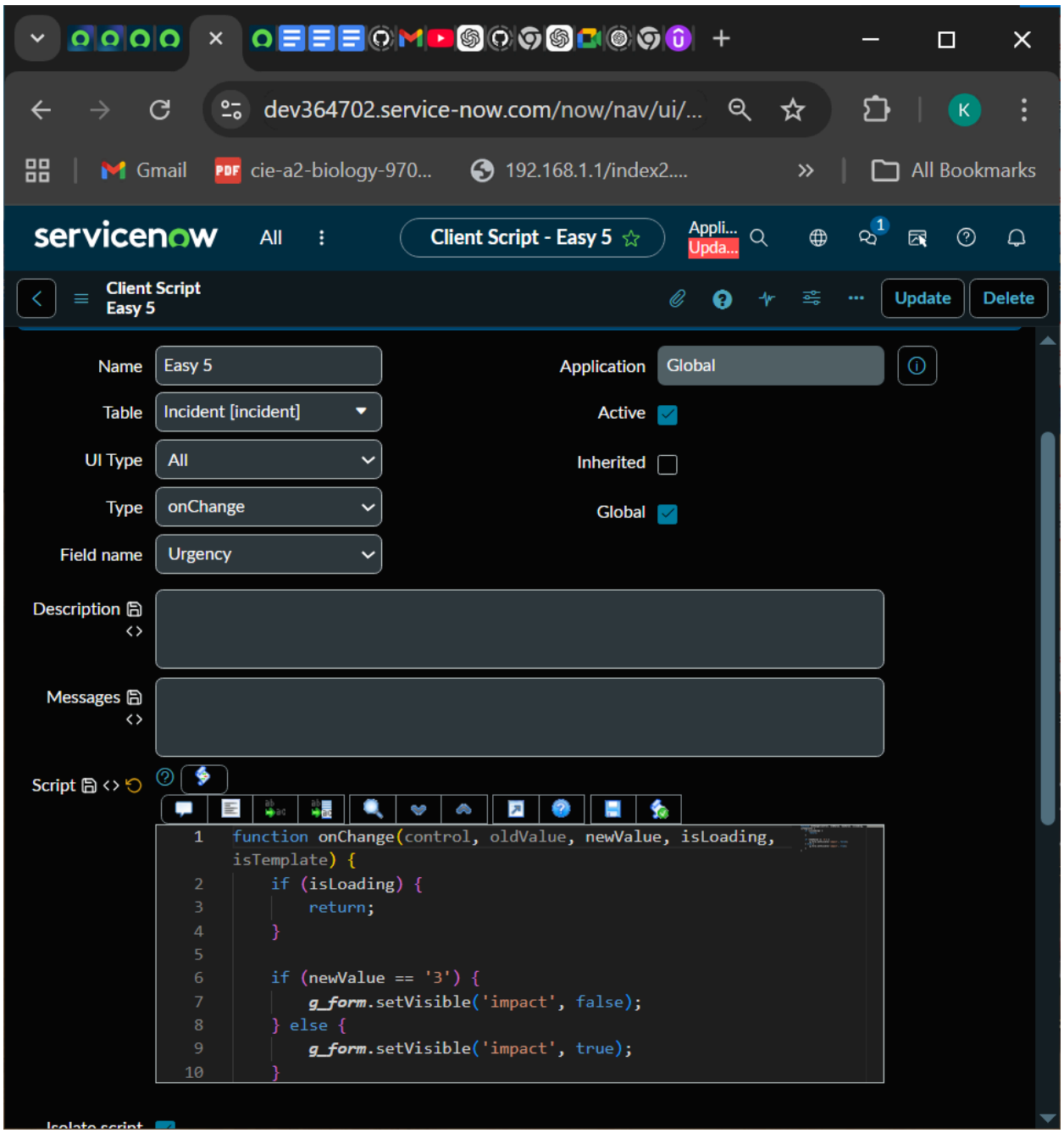

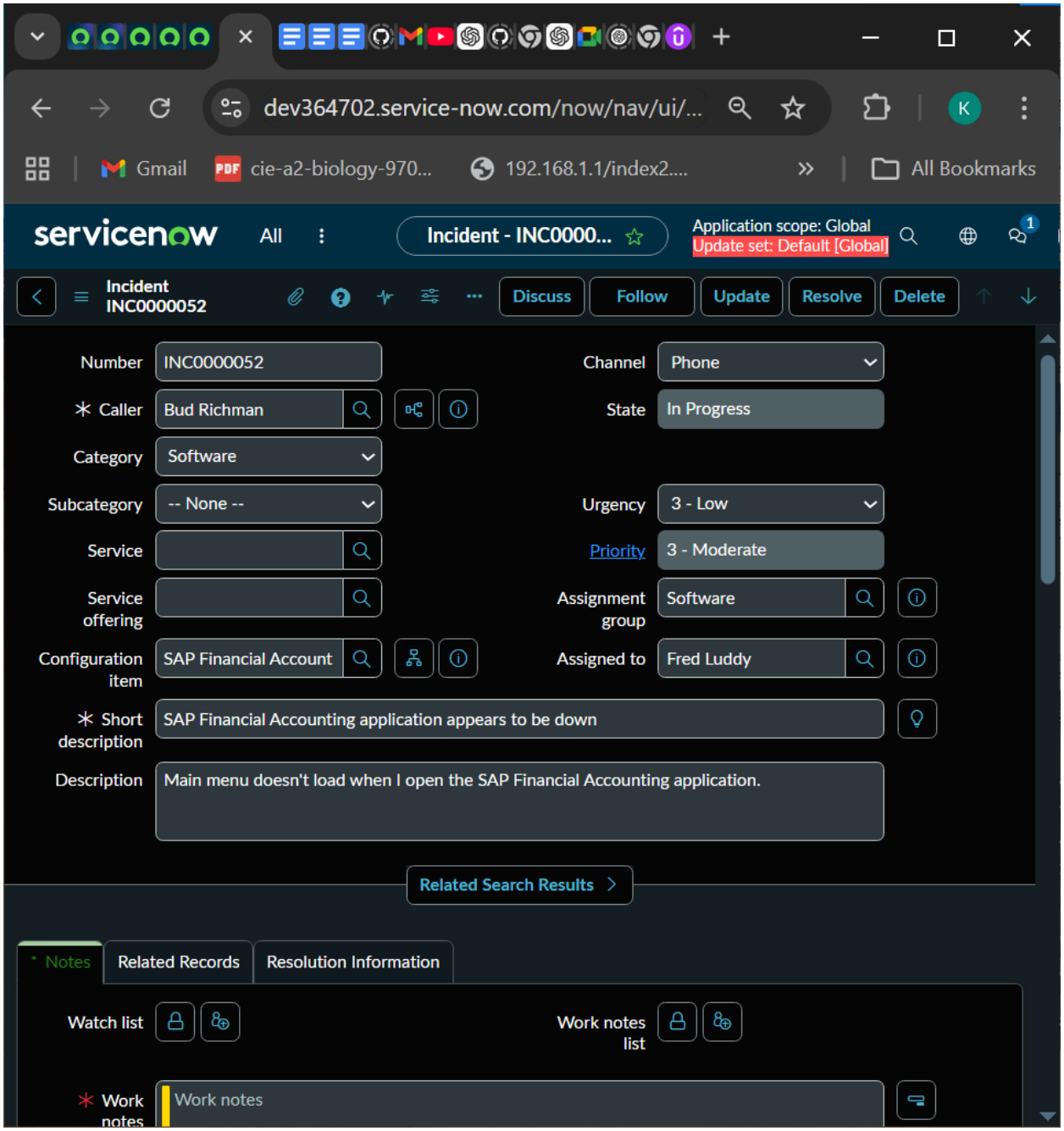
dev364702.service-now.com/now/nav/ui/...
Gmail
cie-a2-biology-970...
192.168.1.1/index2....
All Bookmarks
servicenow
All
Incident - INC0000...
Application scope: Global
Update set: Default [Global]
Incident
INC0000052
Discuss
Follow
Update
Resolve
Delete
Number
INC0000052
Channel
Phone
Caller
Bud Richman
State
In Progress
Category
Software
Subcategory
-- None --
Urgency
3 - Low
Service
Priority
3 - Moderate
Service offering
Assignment group
Software
Configuration item
SAP Financial Account
Assigned to
Fred Luddy
Short description
SAP Financial Accounting application appears to be down
Description
Main menu doesn't load when I open the SAP Financial Accounting application.
Related Search Results
Notes
Related Records
Resolution Information
Watch list
Work notes list
Work notes
Work notes

Medium

When **Caller is selected**, auto-fill a custom field like **Department** using Caller details.

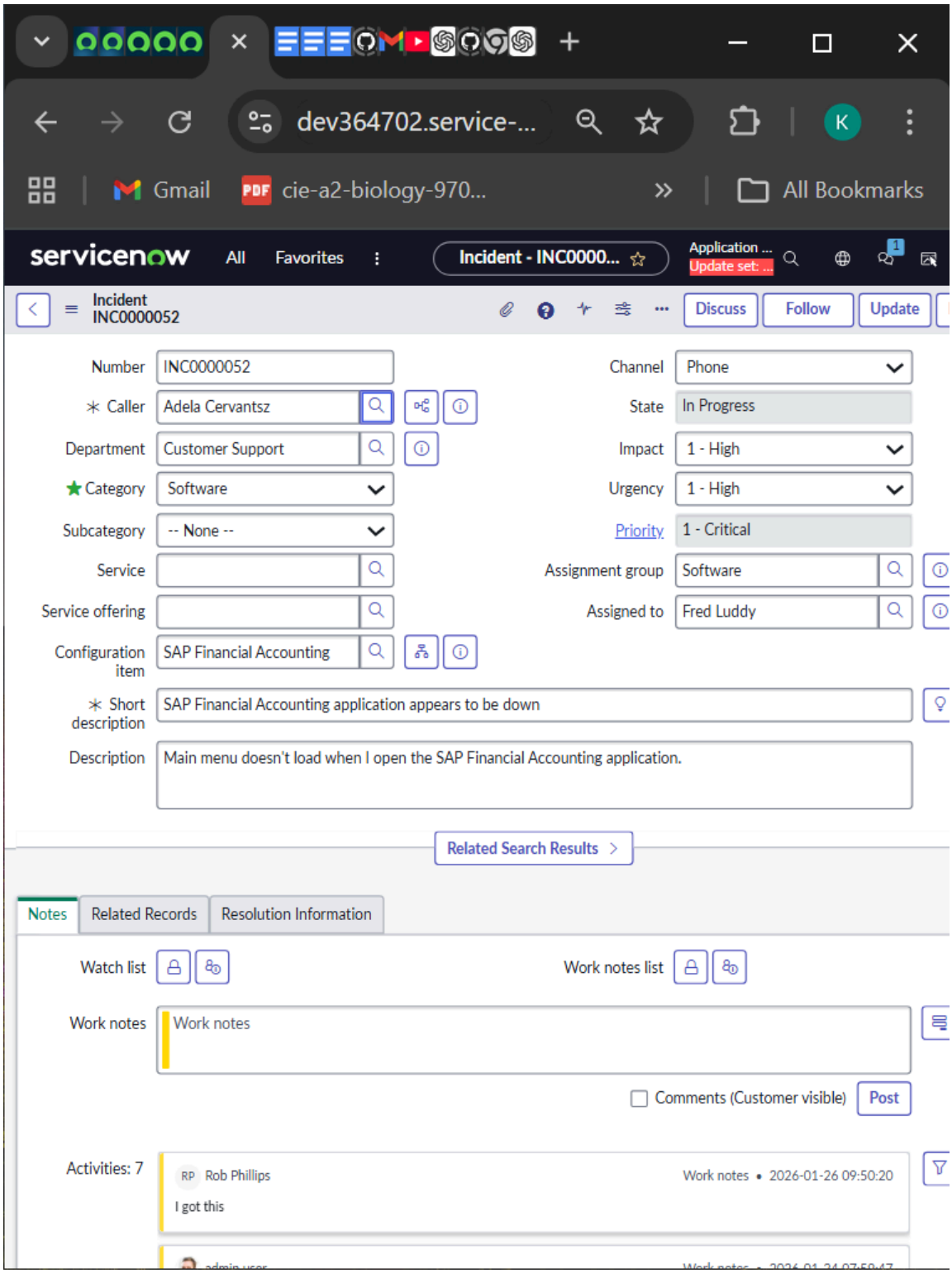

dev364702.service-...

Gmail | cie-a2-biology-970... | All Bookmarks

servicenow | All | Favorites | Client Script - Medi...

Client Script
Medium 6

Update | Delete

New client-scripts are run in strict mode, with direct DOM access disabled. Access to jQuery, prototype and the window object are likewise disabled. To disable this on a per-script basis, configure this form and add the "Isolate script" field. To disable this feature for all new globally-scoped client-side scripts set the system property "glide.script.block.client.globals" to false.

Name	Medium 6	Application	Global
Table	Incident [incident]	Active	☑
UI Type	All	Inherited	☐
Type	onChange	Global	☑
Field name	Caller		

Description

Messages

Script

```
1  function onChange(control, oldValue, newValue, isLoading,
3          return;
4      }
5      if (!newValue){
6          g_form.clearValue('u_department');
7      }
8
9      g_form.getReference('caller_id', function(caller) {
10         var department = caller.department;
11         g_form.setValue('u_department', caller.department);
12     });
13 }
```

Isolate script ☑

Update | Delete

Related Links

Run Point Scan

Versions | Recorded at | Search | Actions on selected rows... | New

Update Versions

Name	Recorded at	State	Source	Reverted from
	2026-04-21		Update Set:	

If the **Caller is VIP**, automatically set:

- Priority = High
- Urgency = High

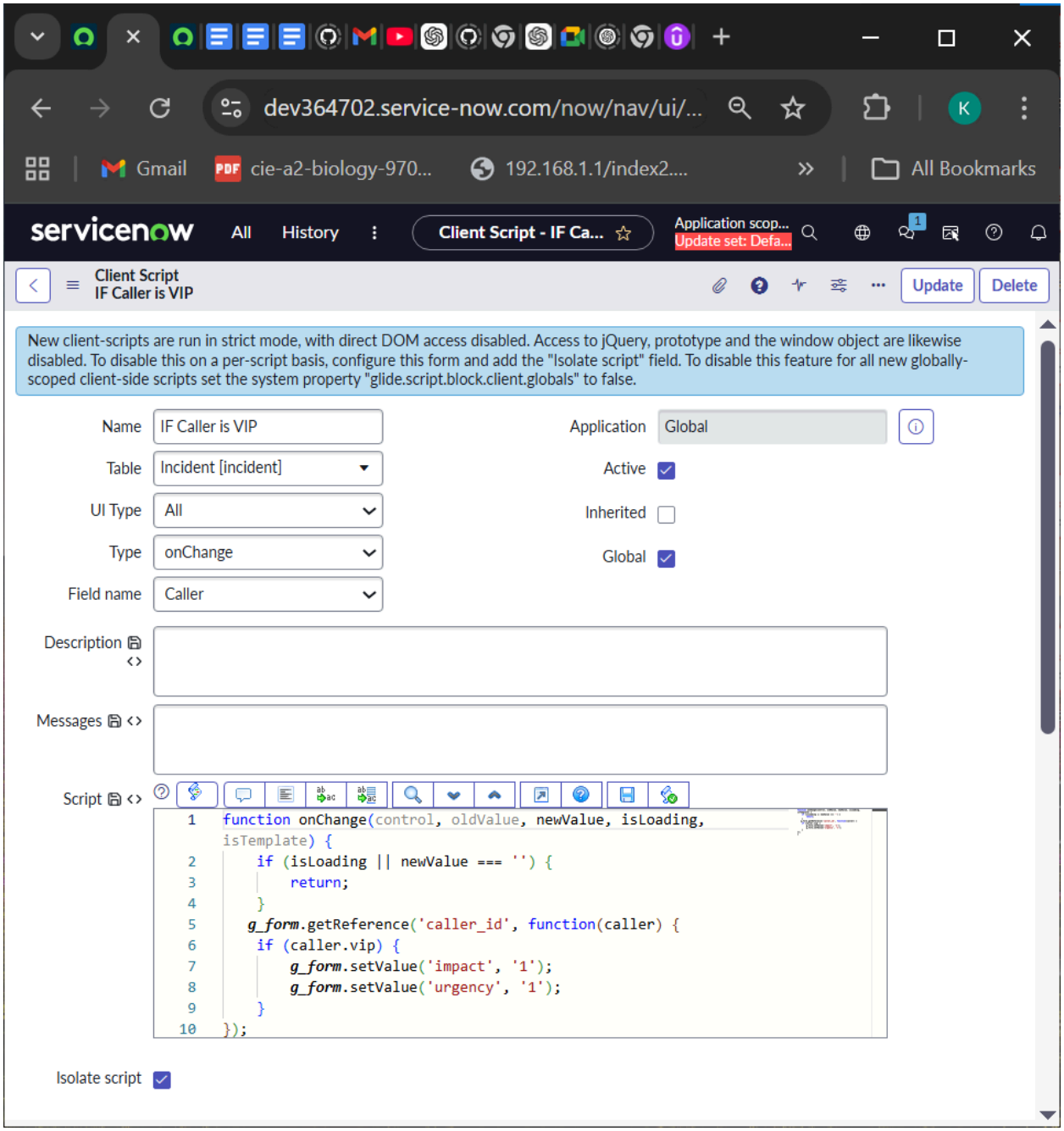

dev364702.service-now.com/now/nav/ui/...

Gmail | cie-a2-biology-970... | 192.168.1.1/index2.... | All Bookmarks

servicenow | All | History | Incident - INC0000... | Applic... Updat...

Incident
INC0000052

Discuss | Follow | Update | Resolve | Delete

Number	INC0000052 (Lookup using list)	Channel	Phone
* Caller	Jerrod Bennett	State	In Progress
Department	Development	Impact	1 - High
Category	Software	Urgency	1 - High
Subcategory	-- None --	Priority	1 - Critical
Service		Assignment group	Software
Service offering		Assigned to	Fred Luddy
Configuration item	SAP Financial Accounting		

* Short description: SAP Financial Accounting application appears to be down

Description: Main menu doesn't load when I open the SAP Financial Accounting application.

Related Search Results

Notes | Related Records | Resolution Information

Watch list | Work notes list

Work notes: Work notes

Comments (Customer visible) | Post

When **Category = Software**, show **Assignment Group** field, otherwise hide it

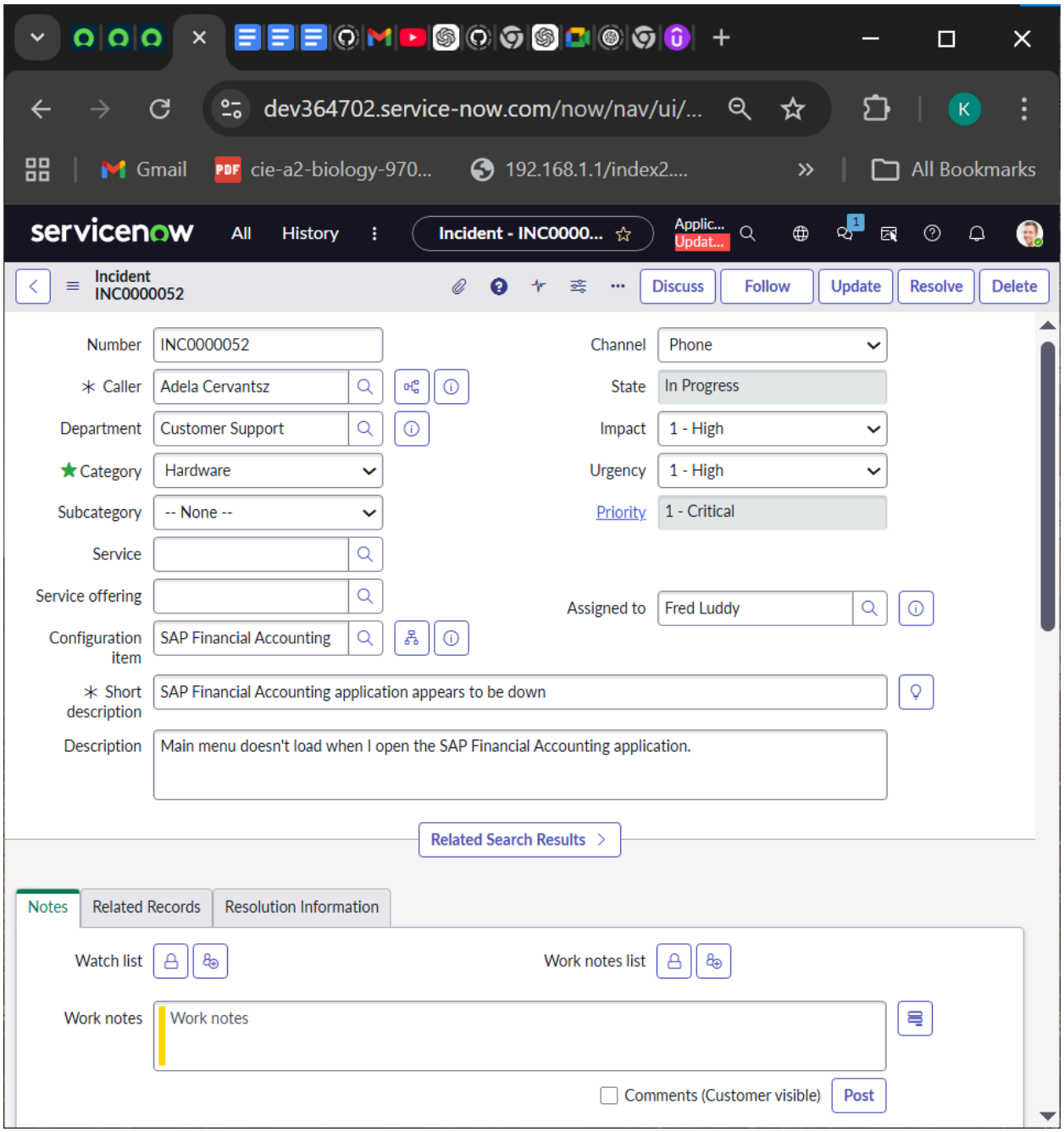

dev364702.service-now.com/now/nav/ui/...

Gmail | cie-a2-biology-970... | 192.168.1.1/index2.... | All Bookmarks

servicenow | All | History | Client Script - Whe... | Application scope: Global | Update set: Default [Global]

Client Script
When Category = Software , show assigneme

Update | Delete

disabled. To disable this on a per-script basis, configure this form and add the "Isolate script" field. To disable this feature for all new globally-scoped client-side scripts set the system property "glide.script.block.client.globals" to false.

Name	When Category = Software , shc	Application	Global
Table	Incident [incident]	Active	☑
UI Type	All	Inherited	☐
Type	onChange	Global	☑
Field name	Category		

Description

Messages

Script

```
function onChange(control, oldValue, newValue, isLoading, isTemplate) {
    if (isLoading || newValue === '') {
        return;
    }
     if(newValue=='software'){
         g_form.setVisible('assignment_group',true);
     }
     else{
         g_form.setVisible('assignment_group',false);
     }
```

Isolate script ☑

dev364702.service-now.com/now/nav/ui/...

Gmail | cie-a2-biology-970... | 192.168.1.1/index2.... | All Bookmarks

servicenow | All | History | Incident - INC0000... | Applic... Updat...

Incident
INC0000052

Discuss | Follow | Update | Resolve | Delete

Number	INC0000052	Channel	Phone
* Caller	Adela Cervantsz	State	In Progress
Department	Customer Support	Impact	1 - High
Category	Software	Urgency	1 - High
Subcategory	-- None --	Priority	1 - Critical
Service		Assignment group	Software
Service offering		Assigned to	Fred Luddy
Configuration item	SAP Financial Accounting		

* Short description: SAP Financial Accounting application appears to be down

Description: Main menu doesn't load when I open the SAP Financial Accounting application.

Related Search Results

Notes | Related Records | Resolution Information

Watch list | Work notes list

Work notes: Work notes

Comments (Customer visible) | Post

When **Short Description is empty**, prevent user from submitting the form

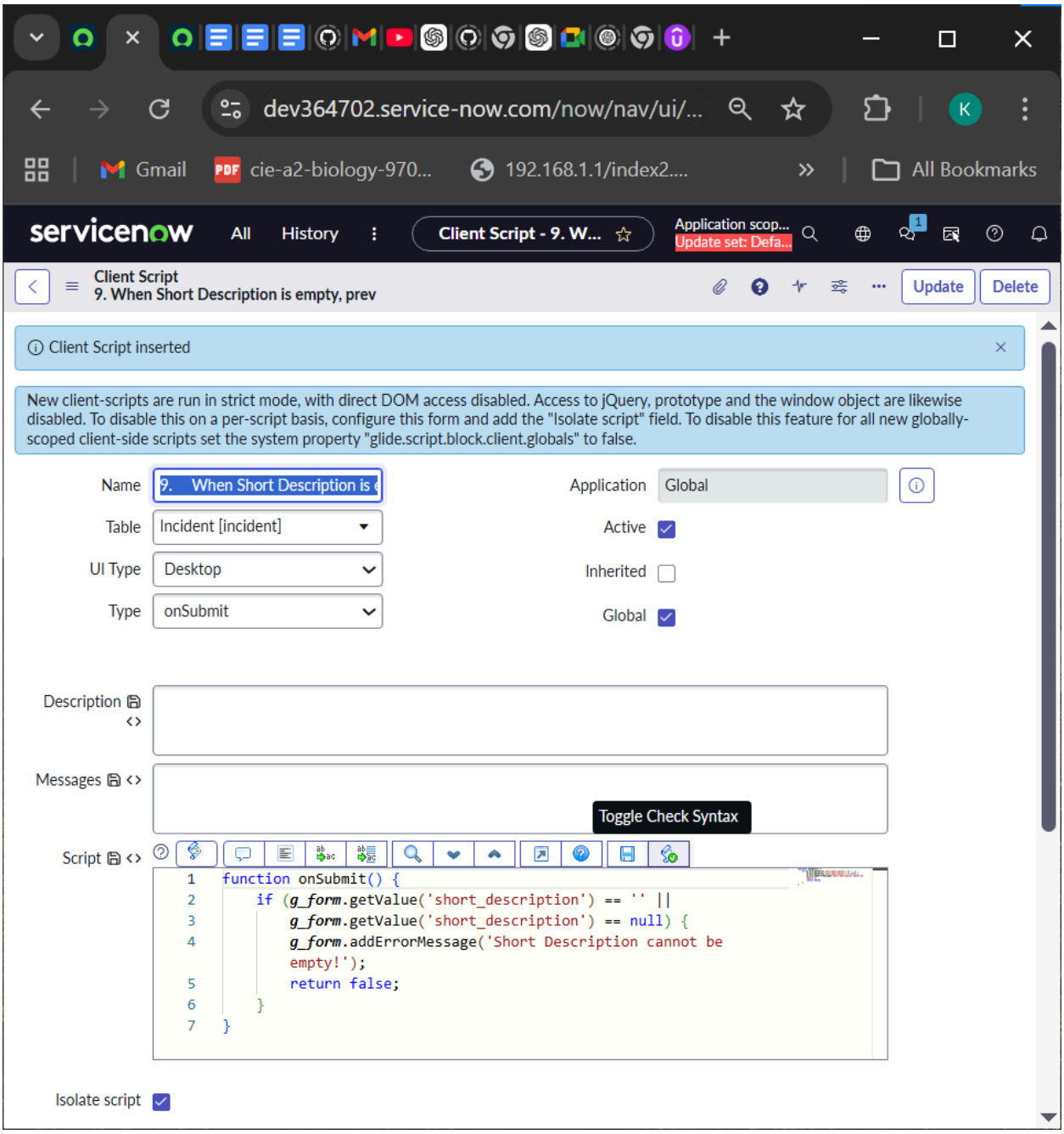

dev364702.service-now.com/now/nav/ui/...

Gmail | cie-a2-biology-970... | 192.168.1.1/index2.... | All Bookmarks

servicenow | All | History | Incident - INC0000... | Applic... Updat...

Incident INC0000052

Discuss | Follow | Update | Resolve | Delete

The following mandatory fields are not filled in: Short description

Number	INC0000052	Channel	Phone
* Caller	Adela Cervantsz	State	In Progress
Department	Customer Support	Impact	1 - High
Category	Software	Urgency	1 - High
Subcategory	-- None --	Priority	1 - Critical
Service		Assignment group	Software
Service offering		Assigned to	Fred Luddy
Configuration item	SAP Financial Accounting		
* Short description			
Description	Main menu doesn't load when I open the SAP Financial Accounting application.		

Related Search Results

Related Search | Knowledge & Catalog

No results to display

When **State changes to In Progress**, show a message: *“Work has started on this incident”*.

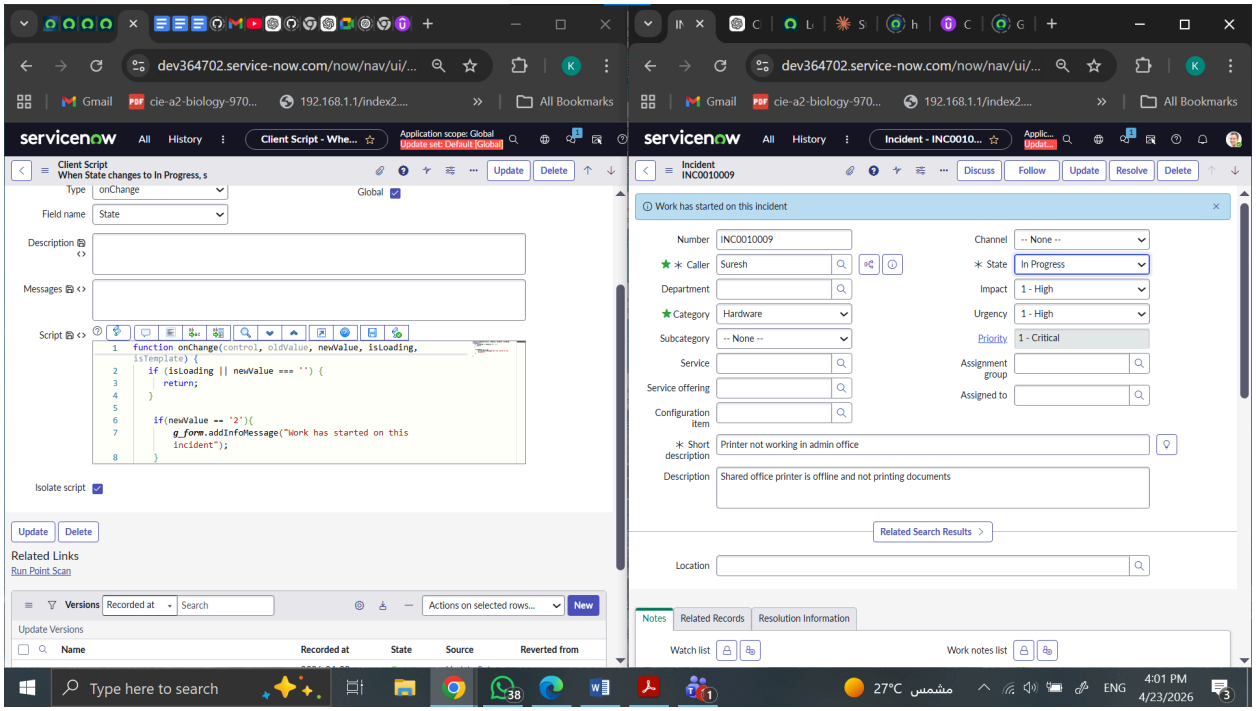

When a **Caller is selected**, fetch the user's **Location** and display it in a field

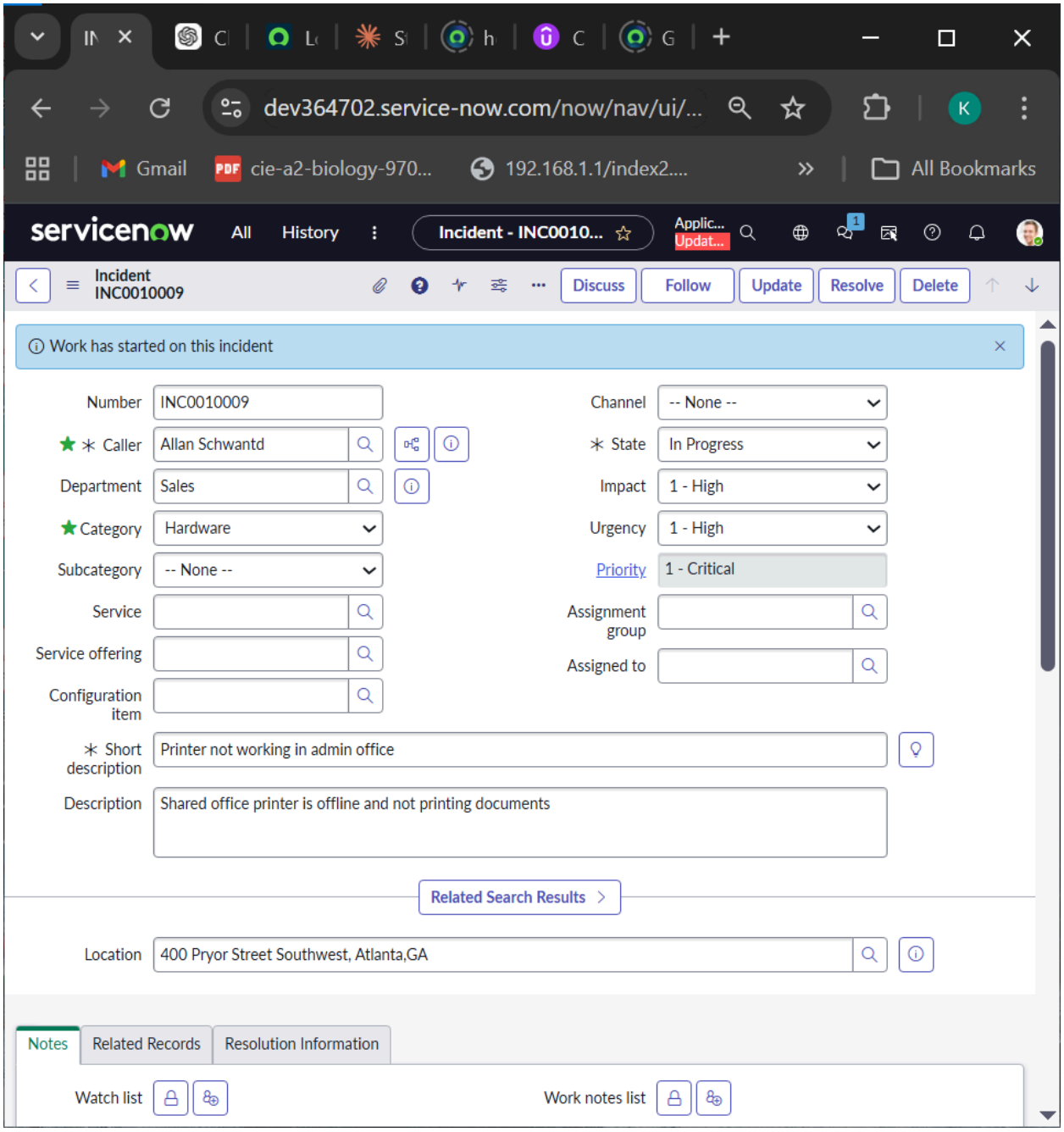

If the **Caller belongs to HR department**, make **Priority read-only**

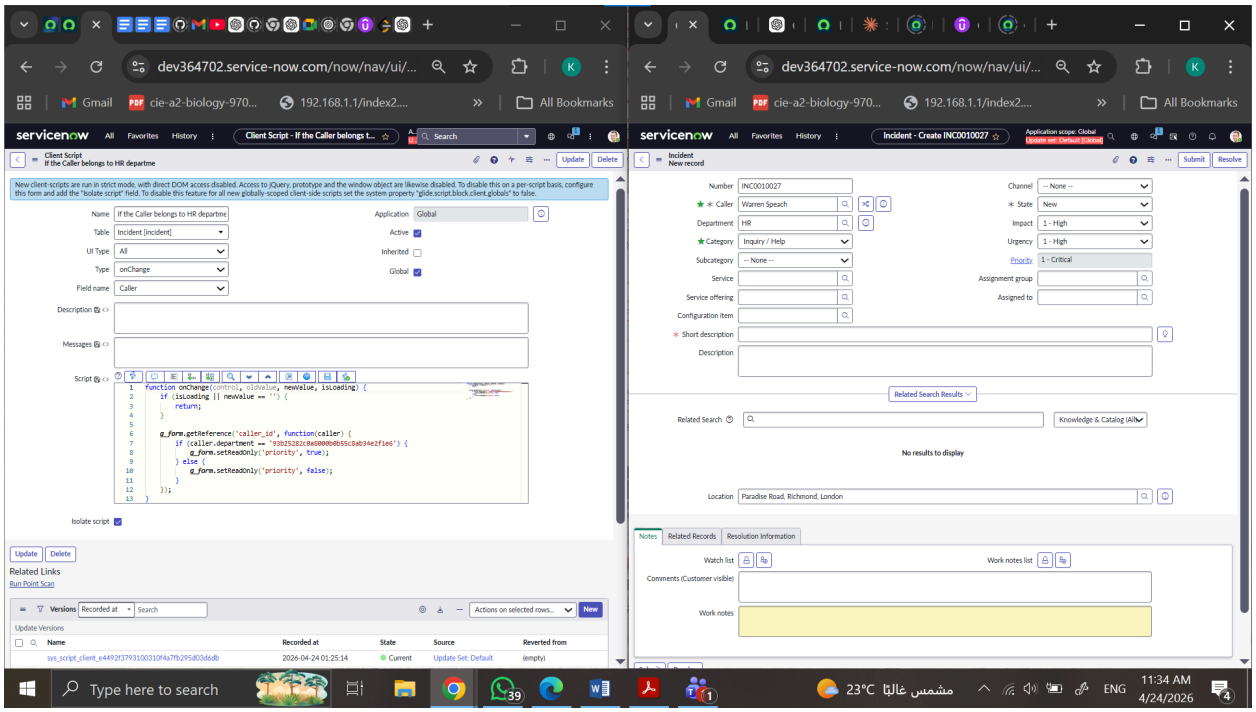

When **Caller is inactive**, show an error message and prevent form submission

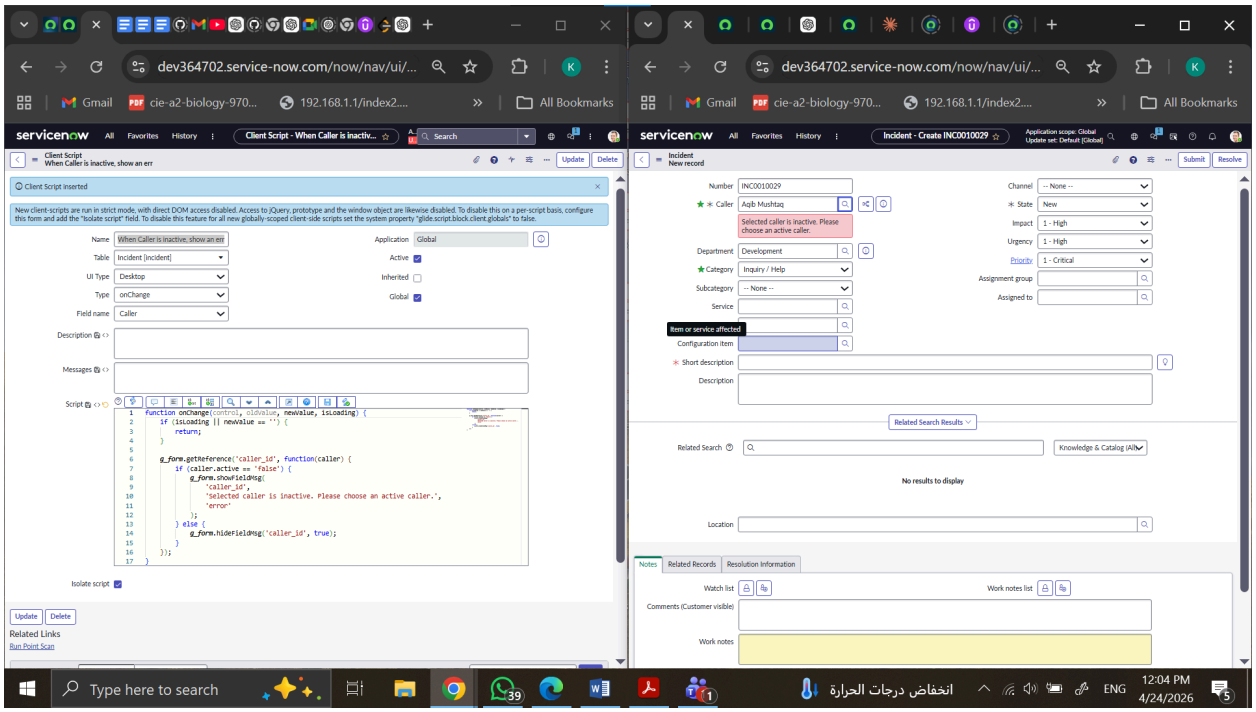

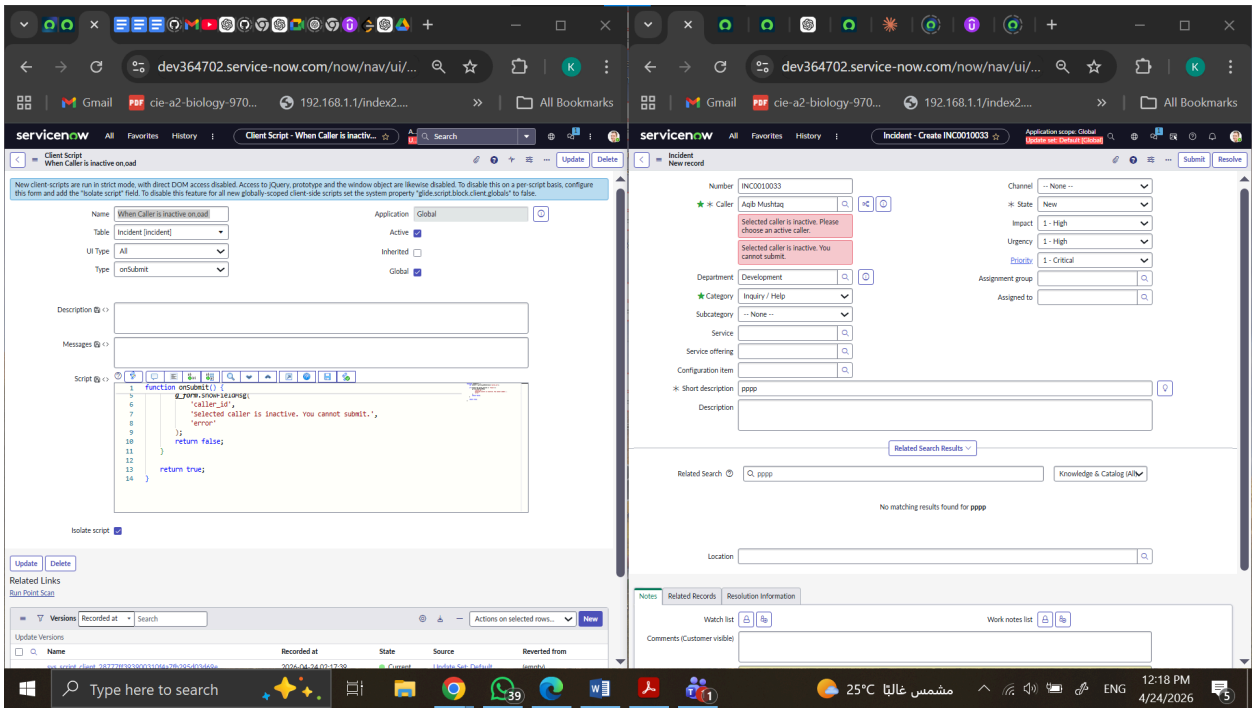

If **Caller’s email contains “admin”**, display a warning message

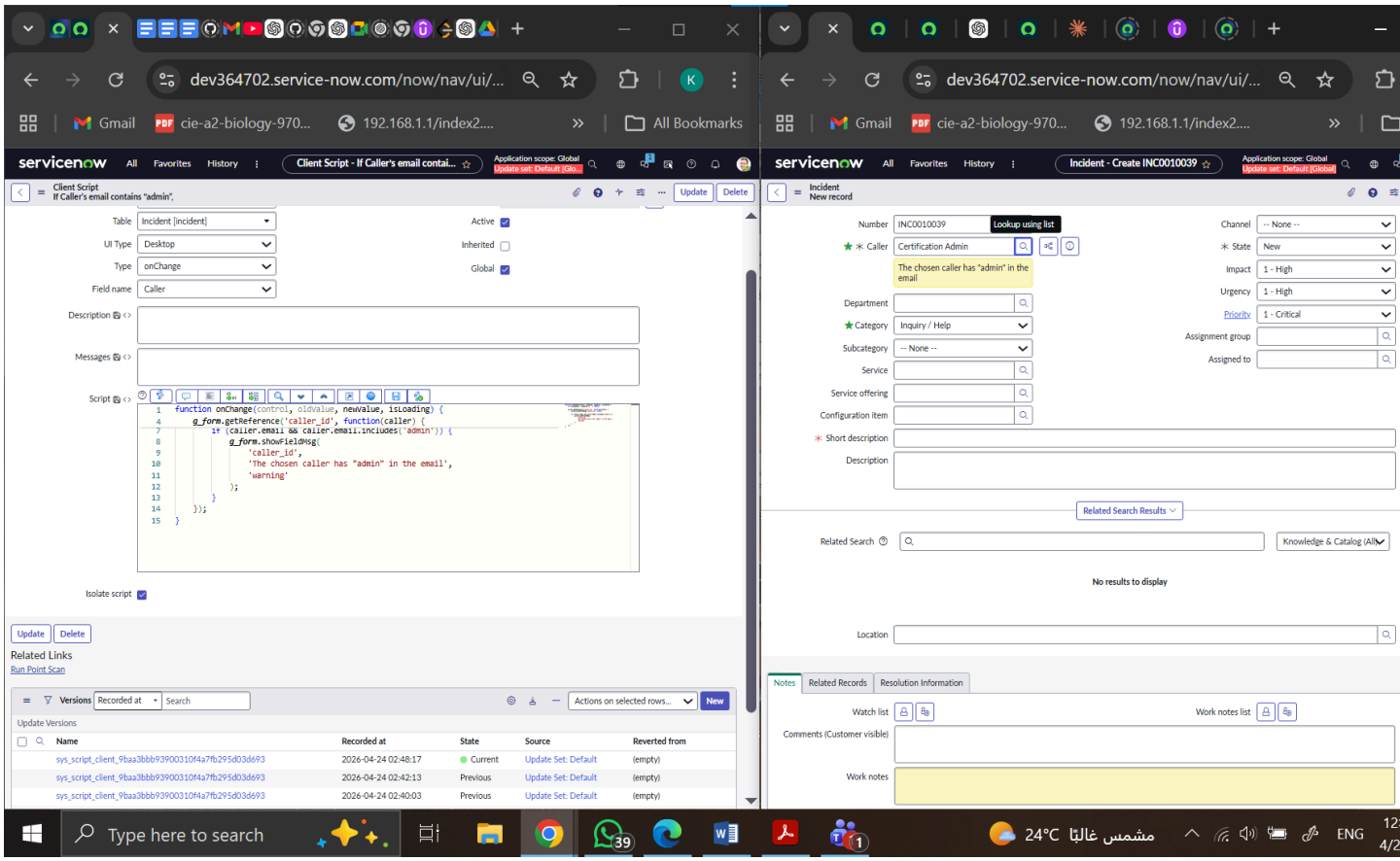
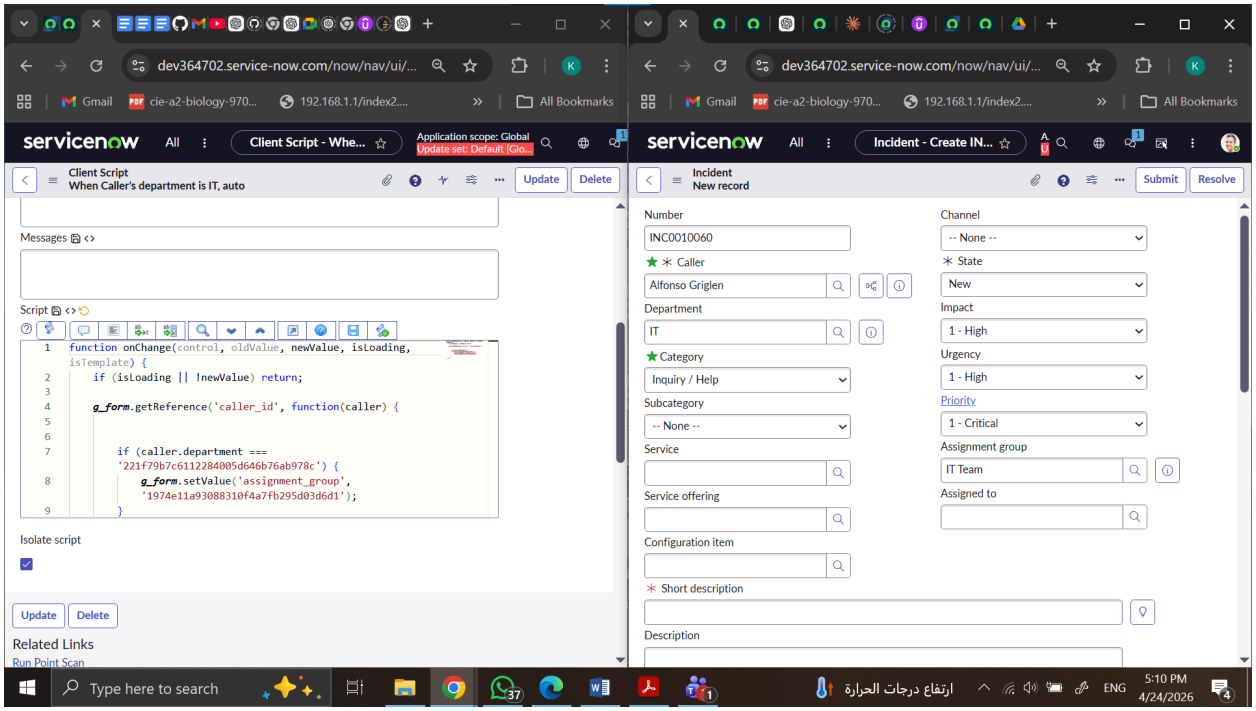
When **Caller's department is IT**, automatically assign the incident to "IT Support Group"